

## Installation

The CourseMill 7.2 release will become available for installation on 2/11/2016.

To schedule the installation please contact Linda Prather, [linda.prather@trivantis.com](mailto:linda.prather@trivantis.com) with three dates/times that best fit your schedule. If you are an on premise Enterprise customer please arrange for your IT Team to be available for the installation once the date/time is scheduled. A kick-off call will be planned prior to the installation to confirm the schedule and plan for the upgrade event.

## Login Landing Page

1. For new install, the initial login page now shows a new CourseMill logo, color scheme and tabs on the Student UI. As always, this can be updated with the client's branding theme.

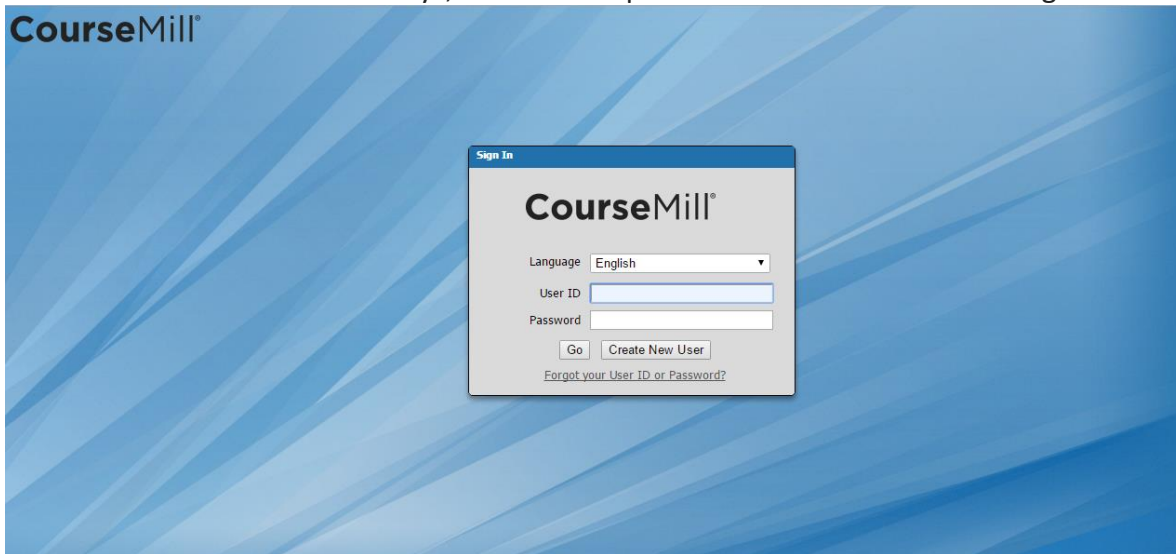

2. Default CourseMill blue theme/layout no longer flashes for a second prior to showing a custom theme on the login screen.

### Session Management

- Administrators are now prompted before deleting a Session if there are students enrolled in the session

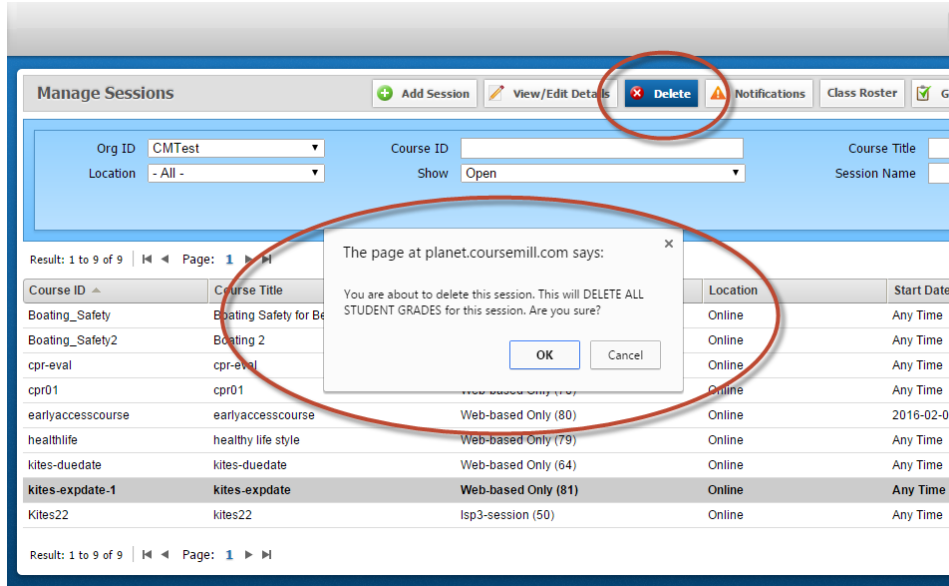

### Curriculum

- When in Curriculum Details, you can now sort the courses within the curriculum when using IE as your browser.

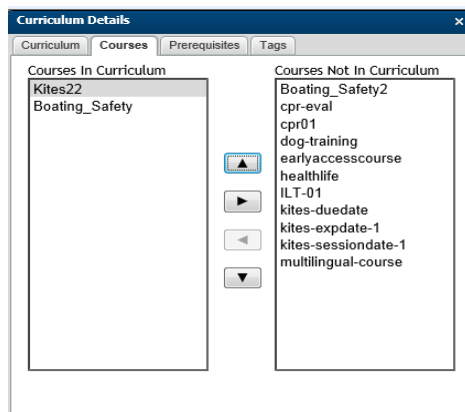

## Student Registration

5. Sessions with a RegEndDate in the past no longer display as valid sessions for a student to select.
6. Previously, when session titles were too long - there was no scroll bar for the admin to see the entire title when registering a student for a session. The scroll bar has been added.

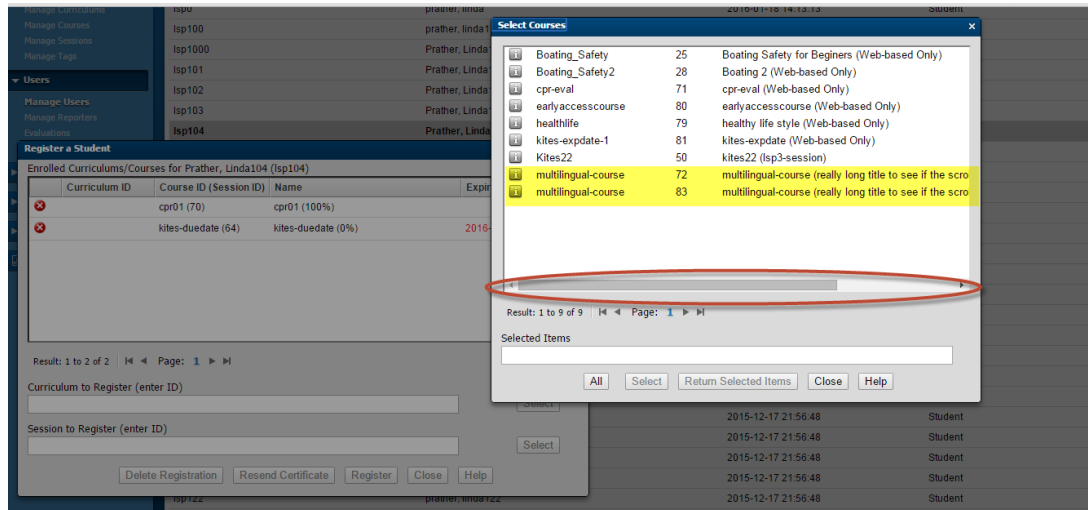

7. Reporters set with permissions to Add Session, Register in Course, View Course Gradebook, and Register a Student now correctly have the ability to select students to register in a session.

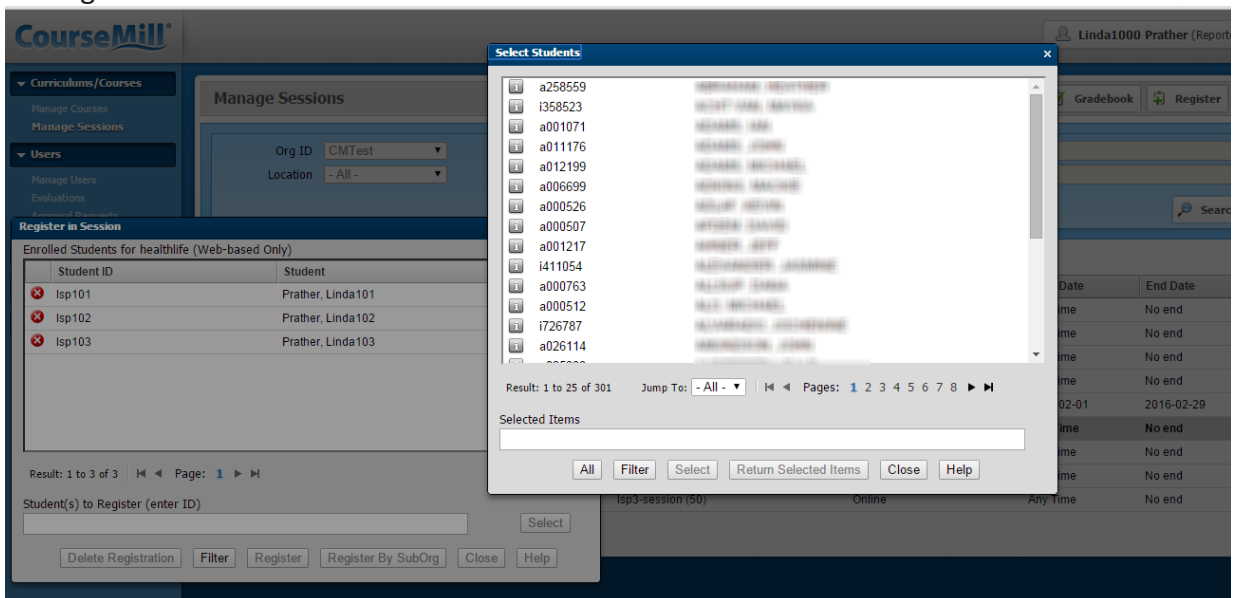

### Student Enrollment

- 8. Session with SessionIDs of "-2" are no longer improperly set when a student is enrolled into a curriculum that contains a course in which the student is already enrolled.

### Course Notifications

- 9. Fixed issue where Multi-day notifications were only sending on the first day in the string (ex: 14,7 prior to due date). Now they send on all days listed.

The screenshot shows a 'Manage Properties' window with a table of system properties. The table has three columns: Category, Property, and Value. The row for 'DueDateApproachingDays' is highlighted and circled in red, showing a value of '14, 7, 0'.

Category	Property	Value
Course/Curriculum Settings	CalendarReminderTime	15
Course/Curriculum Settings	CertificationExpirationDays	14
Course/Curriculum Settings	CourseNotificationDays	6, 5
Course/Curriculum Settings	CreateCalendarEventFiles	Yes
Course/Curriculum Settings	CurriculumAccessDays	7
Course/Curriculum Settings	DaysToDisplayCompletedContent	30
Course/Curriculum Settings	DefaultCourseStudToStudFlag	Yes
Course/Curriculum Settings	DefaultCourseWindowFullScreen	No
Course/Curriculum Settings	DefaultCourseWindowHeight	600
Course/Curriculum Settings	DefaultCourseWindowResizable	Yes
Course/Curriculum Settings	DefaultCourseWindowWidth	800
Course/Curriculum Settings	DueDateApproachingDays	14, 7, 0
Course/Curriculum Settings	DueDatePassedDays	7, 14
Course/Curriculum Settings	DueDateWarningThresholdDays	7

### Multi-Language Issues

- 10. Changing the language preference now allows you to execute a course with no LMS errors.

### Ecommerce

E-commerce module has been corrected to now function again. More specifically:

- 11. Fixed the prerequisite process to function correctly within the E-commerce module.
- 12. Assign Curriculum and Assign Course are now disabled when E-commerce is turned on. This was not the initial intent of the code and it has been fixed to function as originally designed.
- 13. The payment transaction ID has now been added to the E-commerce receipt report.

### Archiving Users

- 14. Batch archive/restore is now working properly.

### Batch User Data Load

15. Fixed issue when batch loading user data, inactive users would become automatically activated. Now a student's active flag won't be adjusted unless that field is in the input file.

### Reporting – General Reports

16. General Report buttons are displayed correctly now.
17. Course Completions report under General Reports now displays the Org the student is in.

### Reporting – Interactions Report

18. Fixed issue where Interactions report would not return any data when the filter selection was just one student.

### Reporting – Status Report

19. Fixed issue with Status Report – when selecting data using a curriculum as a filter, inactive users were showing up even though you only selected active users.
20. Fixed Summary statistics report which included inactive courses regardless of checkbox.

### Student UI

21. Help now displays correctly in all languages. Used to get 404 errors in some languages.
22. The "Early access days" function now correctly allows students early access to course content when that course is inside a curriculum
23. Resolved a UI issue where IE11 cut off part of the footer of the Completed Courses tab when displaying large numbers of courses.
24. Multi-lingual courses no longer display "no elements with id=[lastupdateDiv] within DIV" errors.
25. Fixed various other IE 11 issues of items displaying incorrectly.
26. Course Launch link for a course with no content item, was fixed to not launch the course following it on the student's My Courses page.
27. Course Expired Icons now display on the day following the course expiration date instead of on the expiration date.